

QUAIL CREEK 10TH ADDITION

CITY OF BLAINE
 COUNTY OF ANOKA
 SECTIONS 3 & 4, TWP. 31, RGE. 23

INSET A

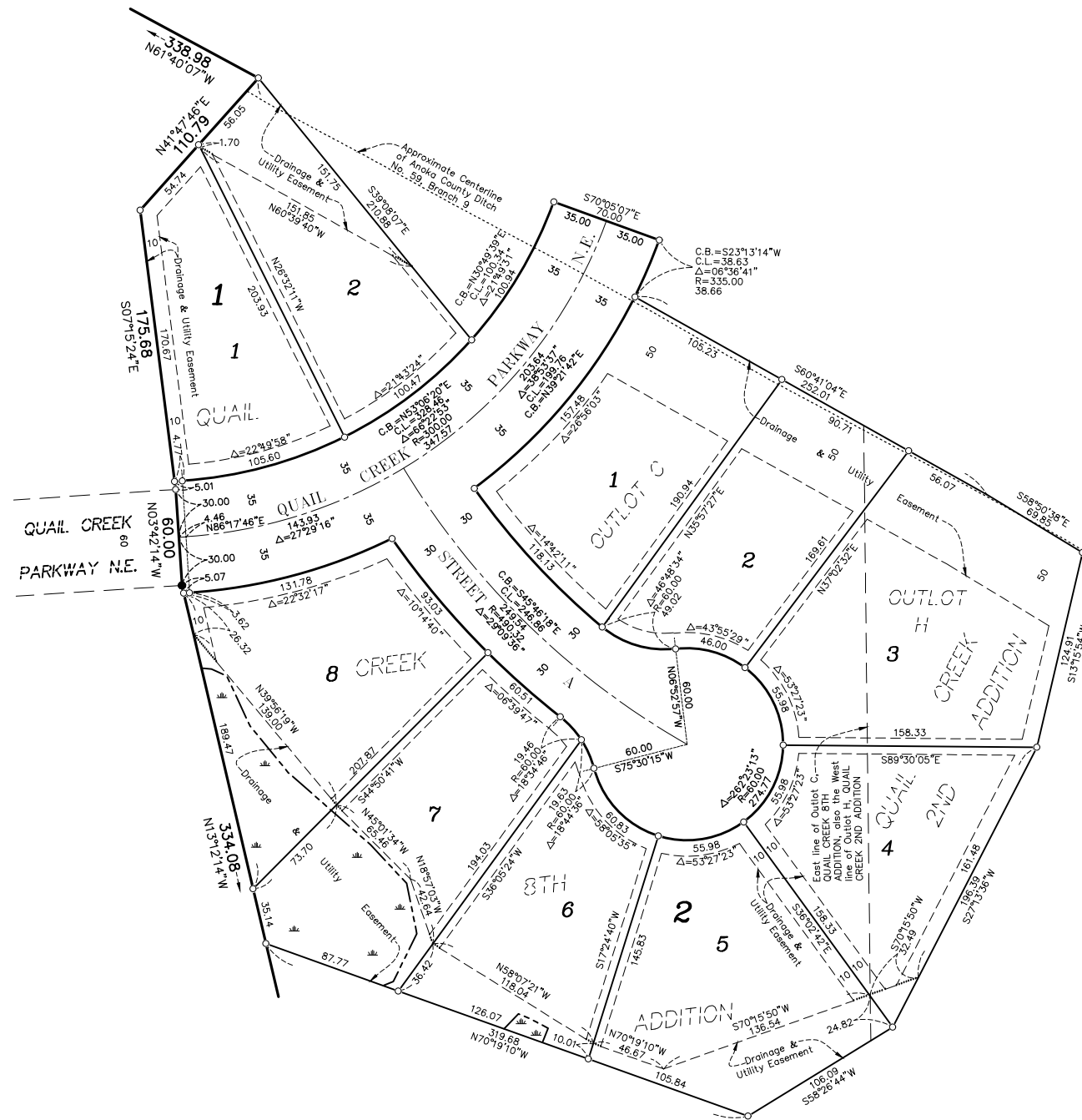

DRAINAGE AND UTILITY EASEMENTS ARE SHOWN THUS:

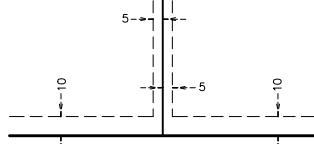

being 5 feet in width, and adjoining side lot lines, and 10 feet in width and adjoining right of way lines and rear lot lines unless otherwise shown on this plot.

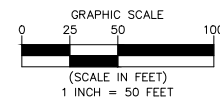

For the purposes of this plot, the North line of Outlot A, QUAIL CREEK 9TH ADDITION, is assumed to have a bearing of North 89 degrees 45 minutes 04 seconds East.

- Denotes 5/8 inch by 14 inch Rebar, set or to be set within one year of recording of this plot and marked with license number 40361
- Denotes Found Iron Monument unless otherwise noted

Wetland was delineated by Kjolhaug Environmental Services in 2015.

